

## Bassoon

Concerto for Piccolo Clarinet  
and Chamber Orchestra

WILLIAM NEIL

♩=48 (Eb Clarinet Cadenza)

3 4 5

*sfp* *p* *f* *pp*

6 **A** Più mosso

♩=58

4

7-10

11 C Tpt. 12 13 **B**

14 15 16 **B** Più mosso

*ff* *p*

2

17-18

19 **C** (Eb Clarinet Cadenza)

2

Andante

D ♩=72

22 E ♩=50 Lento accel.

*mf*

♩=100

Subito doppio meno mosso accel.

23 Allegro

24 ♩=50

Allegro

♩=100

25

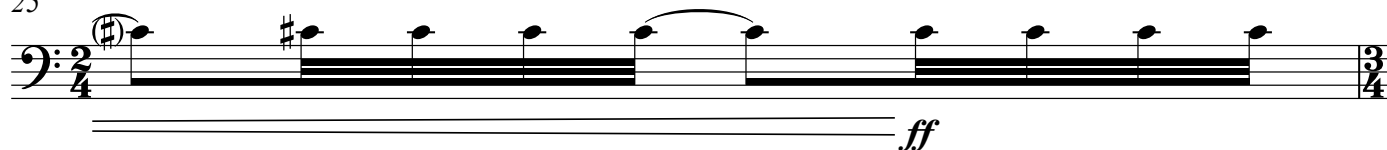

♩=50

26 Subito doppio meno mosso accel.

♩=100

27 Allegro

Subito doppio meno mosso accel.

Allegro

28

29

♩=50

♩=100

Subito doppio meno mosso

30 ♩=50

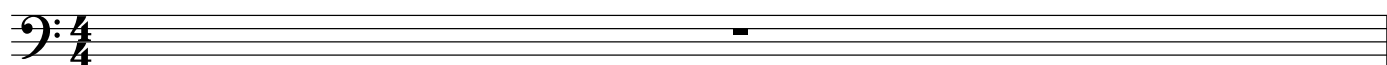

31

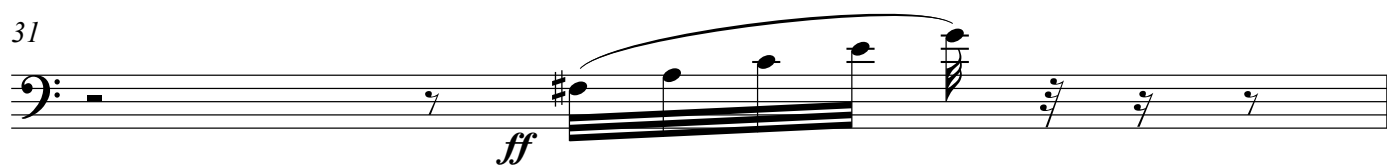

32 *ff* 33 34 *ff*<sup>3</sup>

35 36 **F** *Più mosso* ♩=58 37 *f*

**Lento**  
38 ♩=50

**Poco a poco accel.**

**E♭ Clarinet Cadenza**

38

39

40 **G** *Più mosso* ♩=65 41

42 43 *f > p* *p < f > p*

44 45 46 *p < f > p < f > p f*

47 48 *sfp* *ff*

49 50 **H** 6 *f* *fff*

51 *Più mosso*

52 53 54

*f* 3 *p*

55 56 57 58

*ff* 3 3 *p*

*Lento*  
J ♩ = 50

59-60

2

61-68

8

69-70

2

71 **K** Eb Clarinet Cadenza

72

73 *Più mosso*

*L* ♩ = 65

74 75 76 77

*p* 6 3 *f* 3

78 79 80 81 82

*p* *f* 3 3

83

84

85

86

5

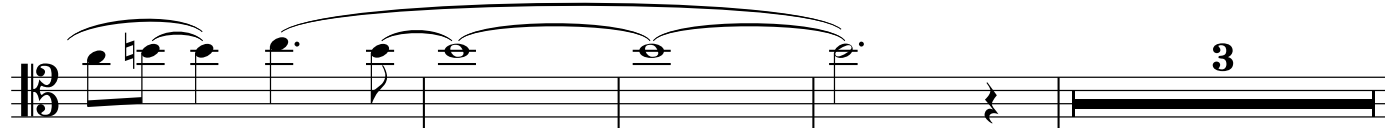

87-89

90

91

92

93

94

95 rit.

*p*

96

97

M A tempo

2

*ff*

98-99

2

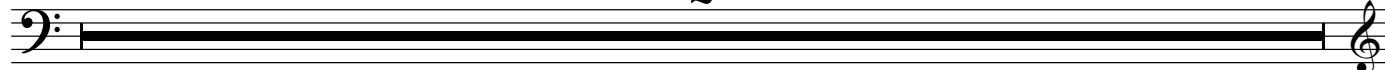

100-101

102 C Tpt.

103

104

105

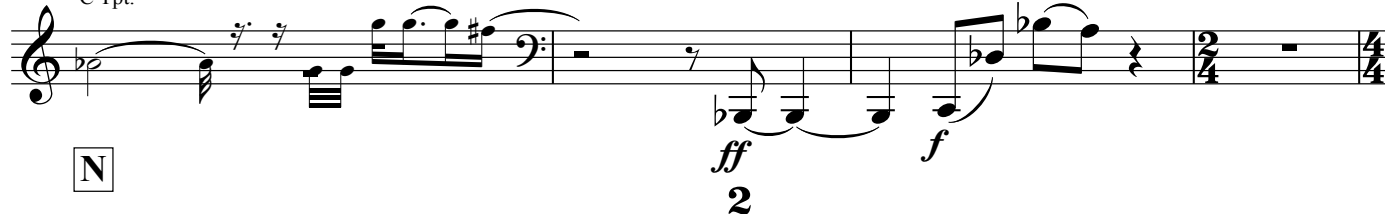
*ff**f*

2

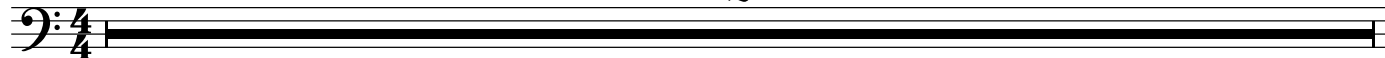

106-107

2

110

108-109

*f*

6

111

6

112

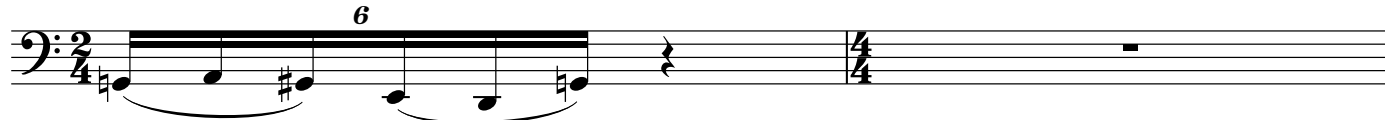

2

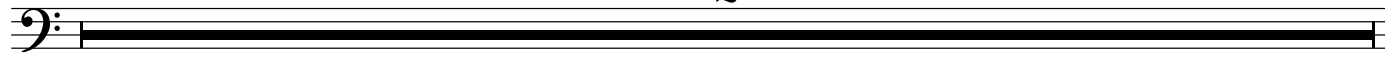

113-114

115

116

117

*f > p**f > p**f > p*

**118 Poco a poco accel.**

[illegible]

119 *(tr)* *f* *tr* *tr* *tr* *tr* *ff* **O Andante**  $\text{♩} = 72$

121

**122 A tempo**

125 *3* 126

127 128 P Andante  
♩=72

129

130

7

3/4

2/4

3/4

131

132

*ff*

6

4/4

135

Subito doppio meno mosso

136 Presto ♩=107

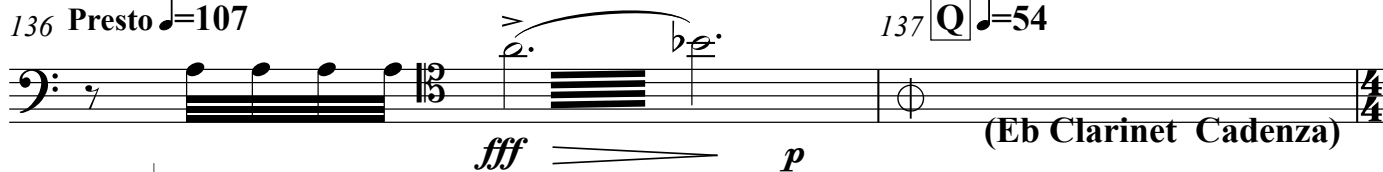
137 **Q** ♩=54

(Eb Clarinet Cadenza)

♩=58

Più mosso Poco a poco accel.

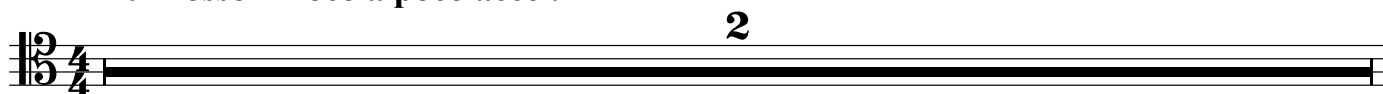

138-139

140

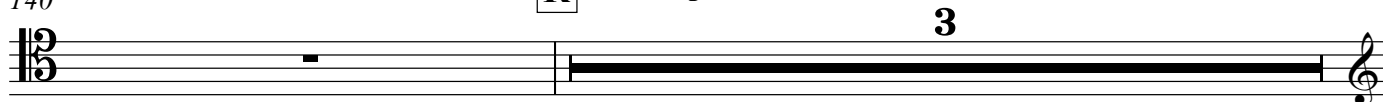
**R** A tempo

141-143

Meno mosso

Lento ♩=50

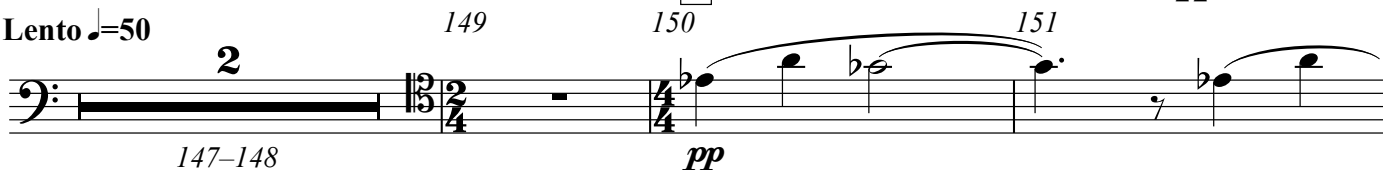

147-148

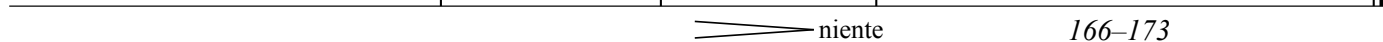
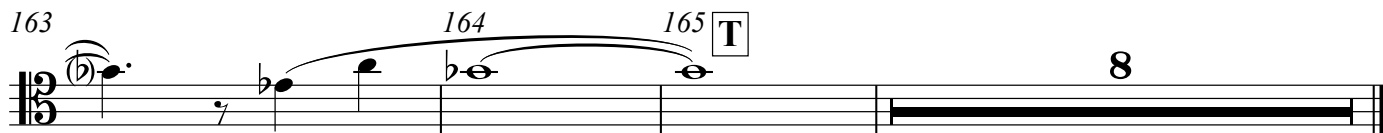

niente

166-173